

MAIN STREET
BRIDGE
CLOSED
USE
UNION AVE
MESSAGE BOARD

Method of Handling Traffic (MHT) 2
Sheet 1 of 2
Main Street Bridge Closed

Project No: 17-053 HU
Bridge Repair Construction

24 Hour Closure

- NOTES:
- 1) All signs will conform to MUTCD
 - 2) All signs will be mounted on portable sign stand
 - 3) Any conflicting sign(s) will be covered.
 - 4) Portable flashing beacons will not be used on any warning signs due to scope of work and construction signs being mounted on portable sign stands.
 - 5) All material, tools and equipment shall be stored inside or adjacent to the work activity area.
 - 6) No workers or equipment will access a live lane without assistance from flagger or the TCS
 - 7) Sign spacing may vary due to field conditions



Flaggers and flagger symbol signs will be placed according to the MUTCD & M&S Standards as needed on project.

Bicyclist are to follow the Official Bicycling Laws in Colorado. If a bicyclist enters the construction zone, the Traffic Control Supervisor should be notified and if possible escort the bicyclist through the construction zone.

Pedestrians should avoid walking on the traveled portion of a road and never walk across a freeway or expressway. Pedestrians will be directed to take the designated sidewalks or crosswalks provided.

Emergency access vehicle : Emergency vehicles have the right away. Traveling public will merge over to the right to allow emergency vehicles access

NOT TO SCALE

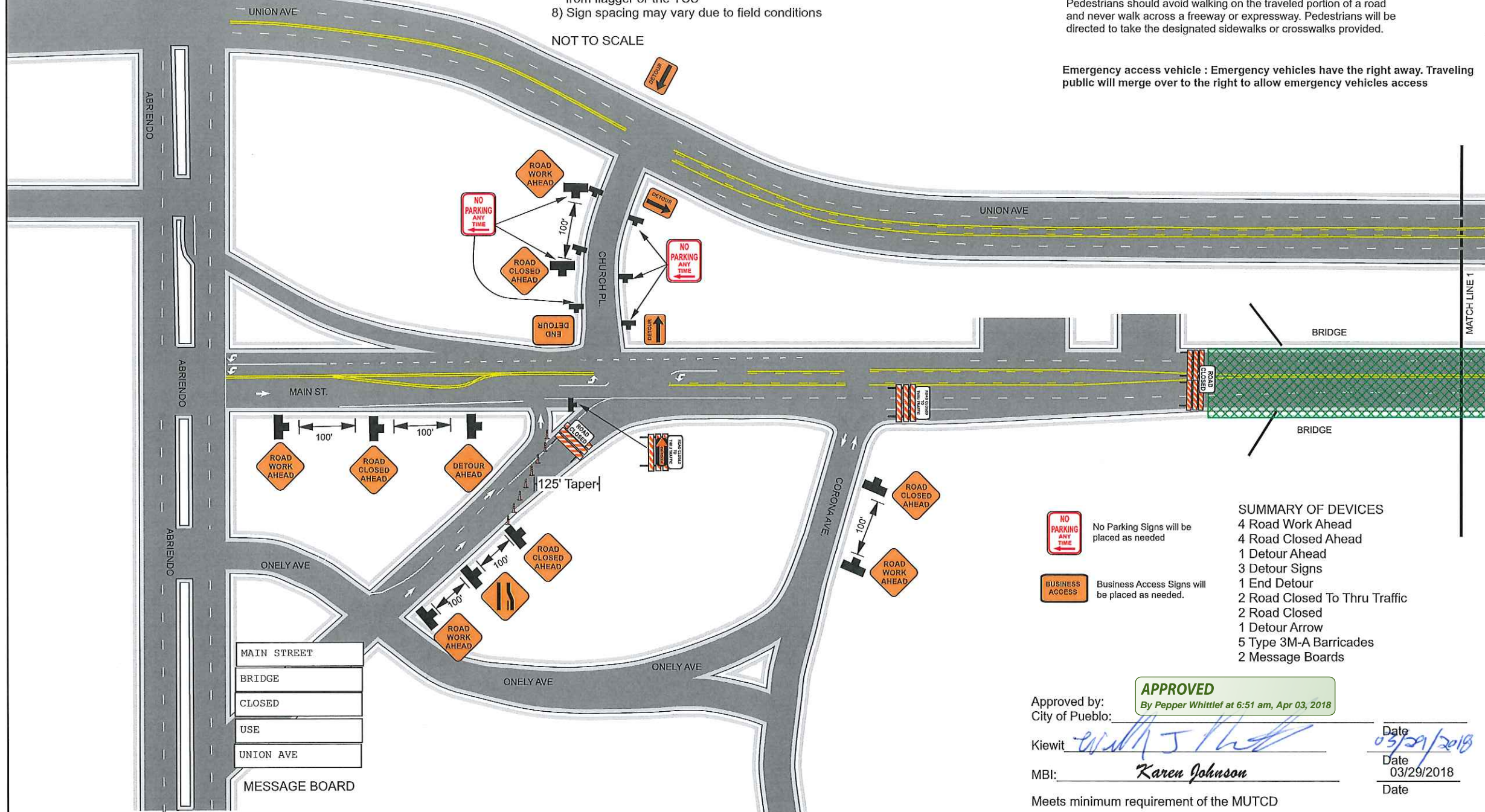

MAIN STREET
BRIDGE
CLOSED
USE
UNION AVE
MESSAGE BOARD

- No Parking Signs will be placed as needed
- Business Access Signs will be placed as needed.

- SUMMARY OF DEVICES
- 4 Road Work Ahead
 - 4 Road Closed Ahead
 - 1 Detour Ahead
 - 3 Detour Signs
 - 1 End Detour
 - 2 Road Closed To Thru Traffic
 - 2 Road Closed
 - 1 Detour Arrow
 - 5 Type 3M-A Barricades
 - 2 Message Boards

APPROVED
By Pepper Whittlef at 6:51 am, Apr 03, 2018

Approved by:
City of Pueblo:

Kiewit *[Signature]*
MBI: *Karen Johnson*

Date *03/29/2018*
Date *03/29/2018*
Date

Meets minimum requirement of the MUTCD

Method of Handling Traffic (MHT) 2 Sheet 2 of 2
Main Street Bridge Closed

Project No: 17-053 HU
Bridge Repair Construction

24 Hour Closure

NOTES:

- 1) All signs will conform to MUTCD
- 2) All signs will be mounted on portable sign stand
- 3) Any conflicting sign(s) will be covered.
- 4) Portable flashing beacons will not be used on any warning signs due to scope of work and construction signs being mounted on portable sign stands.
- 6) All material, tools and equipment shall be stored inside or adjacent to the work activity area.
- 7) No workers or equipment will access a live lane without assistance from flagger or the TCS
- 8) Sign spacing may vary due to field conditions

NOT TO SCALE



Flaggers and flagger symbol signs will be placed according to the MUTCD & M&S Standards as needed on project.

Bicyclists are to follow the Official Bicycling Laws in Colorado. If a bicyclist enters the construction zone, the Traffic Control Supervisor should be notified and if possible escort the bicyclist through the construction zone.

Pedestrians should avoid walking on the traveled portion of a road and never walk across a freeway or expressway. Pedestrians will be directed to take the designated sidewalks or crosswalks provided.

Emergency access vehicle : Emergency vehicles have the right away. Traveling public will merge over to the right to allow emergency vehicles access

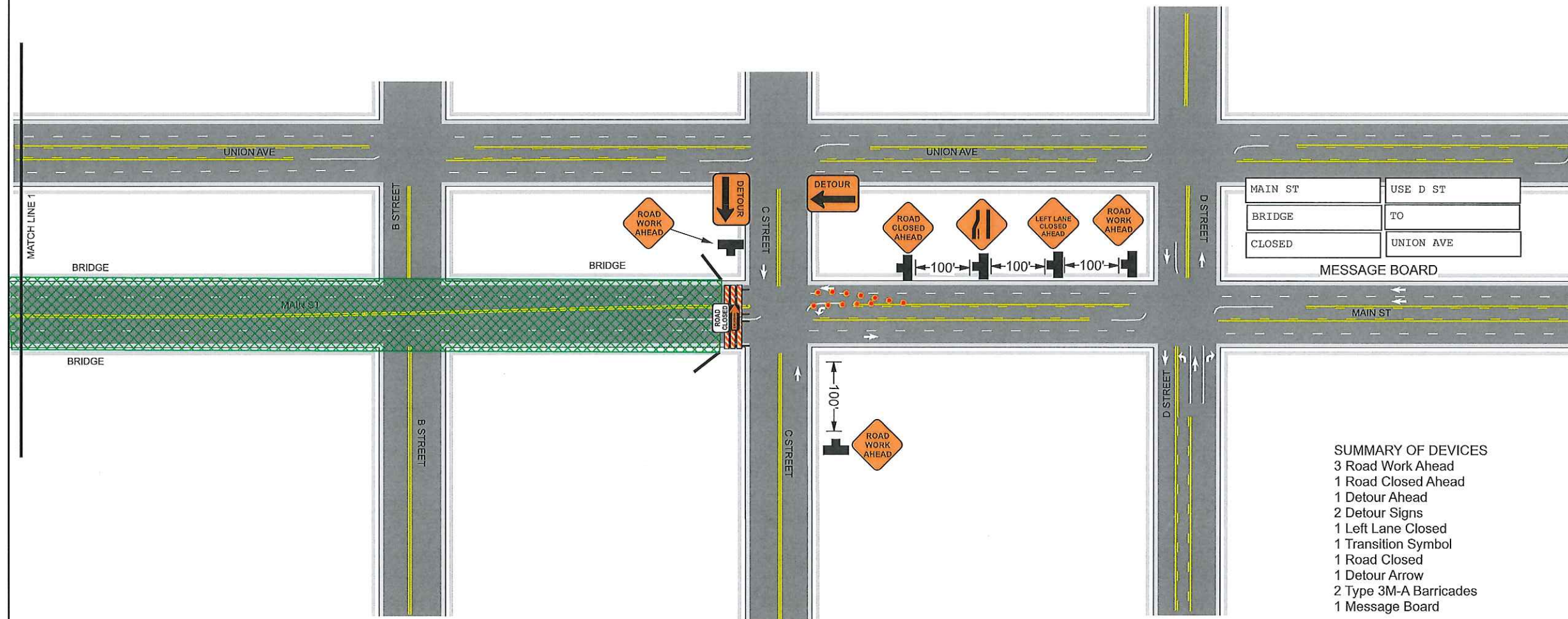

MAIN ST	USE D ST
BRIDGE	TO
CLOSED	UNION AVE

MESSAGE BOARD

- SUMMARY OF DEVICES
- 3 Road Work Ahead
 - 1 Road Closed Ahead
 - 1 Detour Ahead
 - 2 Detour Signs
 - 1 Left Lane Closed
 - 1 Transition Symbol
 - 1 Road Closed
 - 1 Detour Arrow
 - 2 Type 3M-A Barricades
 - 1 Message Board

APPROVED

Approved by: By Pepper Whittlef at 6:52 am, Apr 03, 2018

Kiewit *William J. [Signature]* Date 03/29/2018

MBI: *Karen Johnson* Date 03/29/2018

Meets minimum requirement of the MUTCD